

PLAN SHOWING THE PROPOSED CONSTRUCTION OF A RESIDENTIAL BUILDING AT PLOT NO.2, S.NO.194/2 OF MADIPAKKAM VILLAGE, SAIDAPET TALUK, ST. THOMAS MOUNT PANCHAYAT UNION.  
SCALE: 1 INCH = 4 FEET. (1:50)

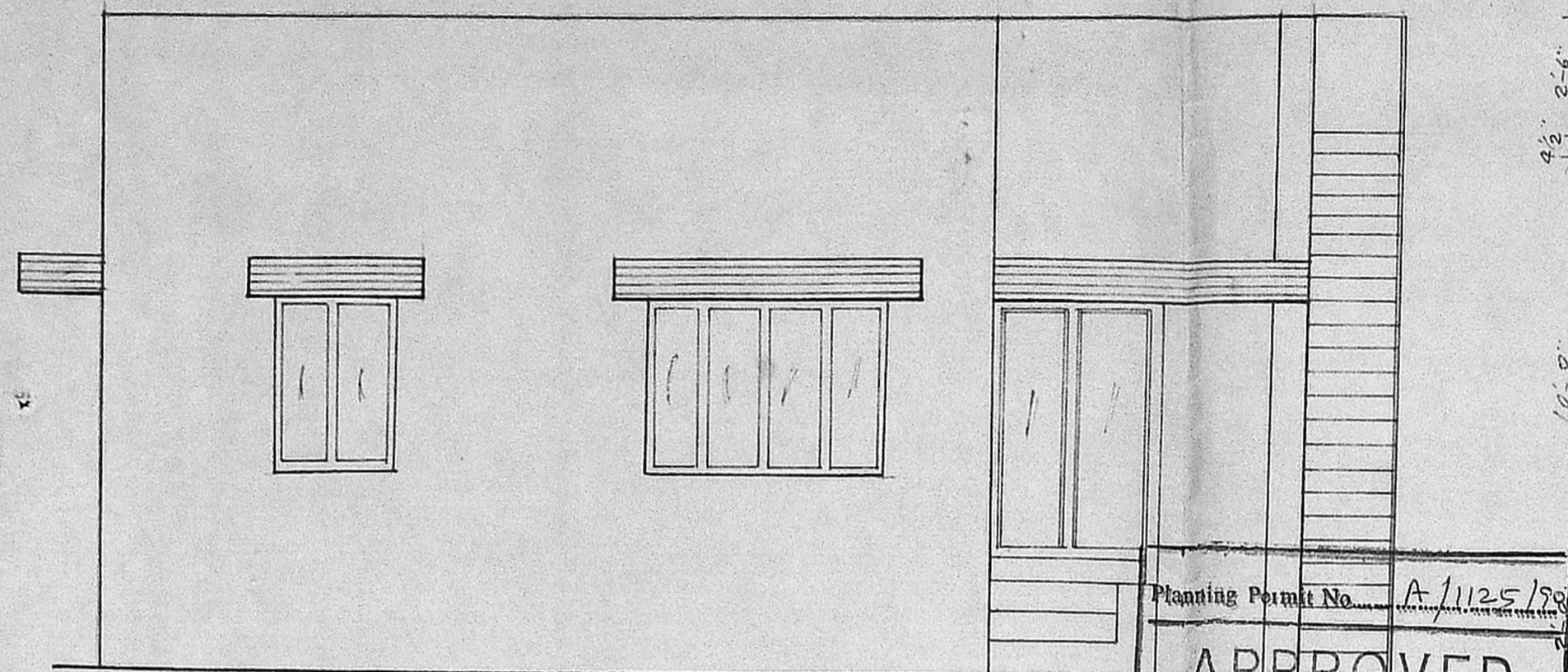

FRONT ELEVATION

Planning Permit No. A/1125/98  
**APPROVED**  
SUBJECT TO THE CONDITIONS IN THIS OFFICE LETTER.  
No. A2/251/98 Date: 1-8-90  
e/c. S. Jayaraj 21.8.90  
FOR MEMBER SECRETARY  
MADRAS METROPOLITAN  
DEVELOPMENT AUTHORITY  
MADRAS - 600 008

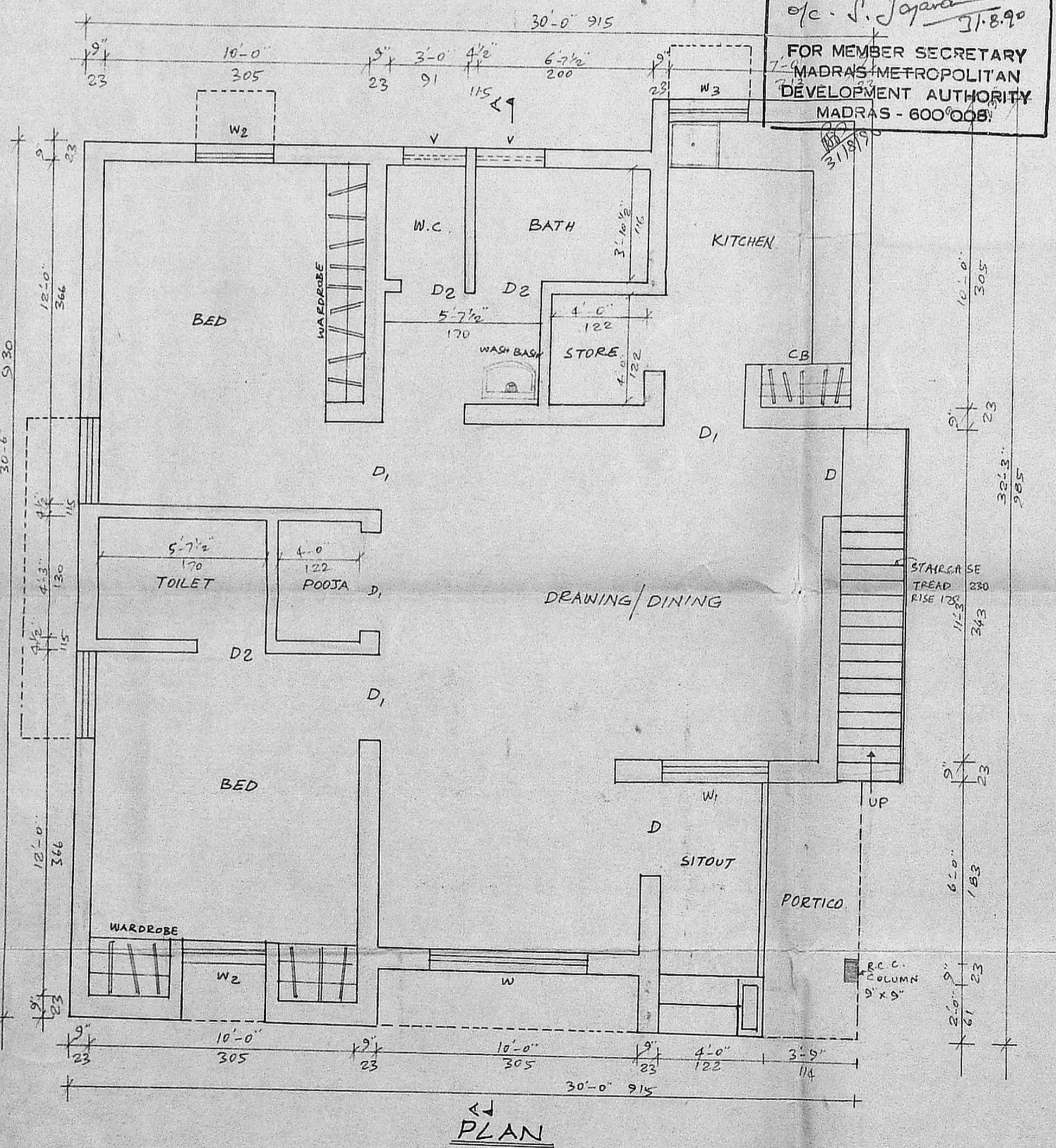

PLAN

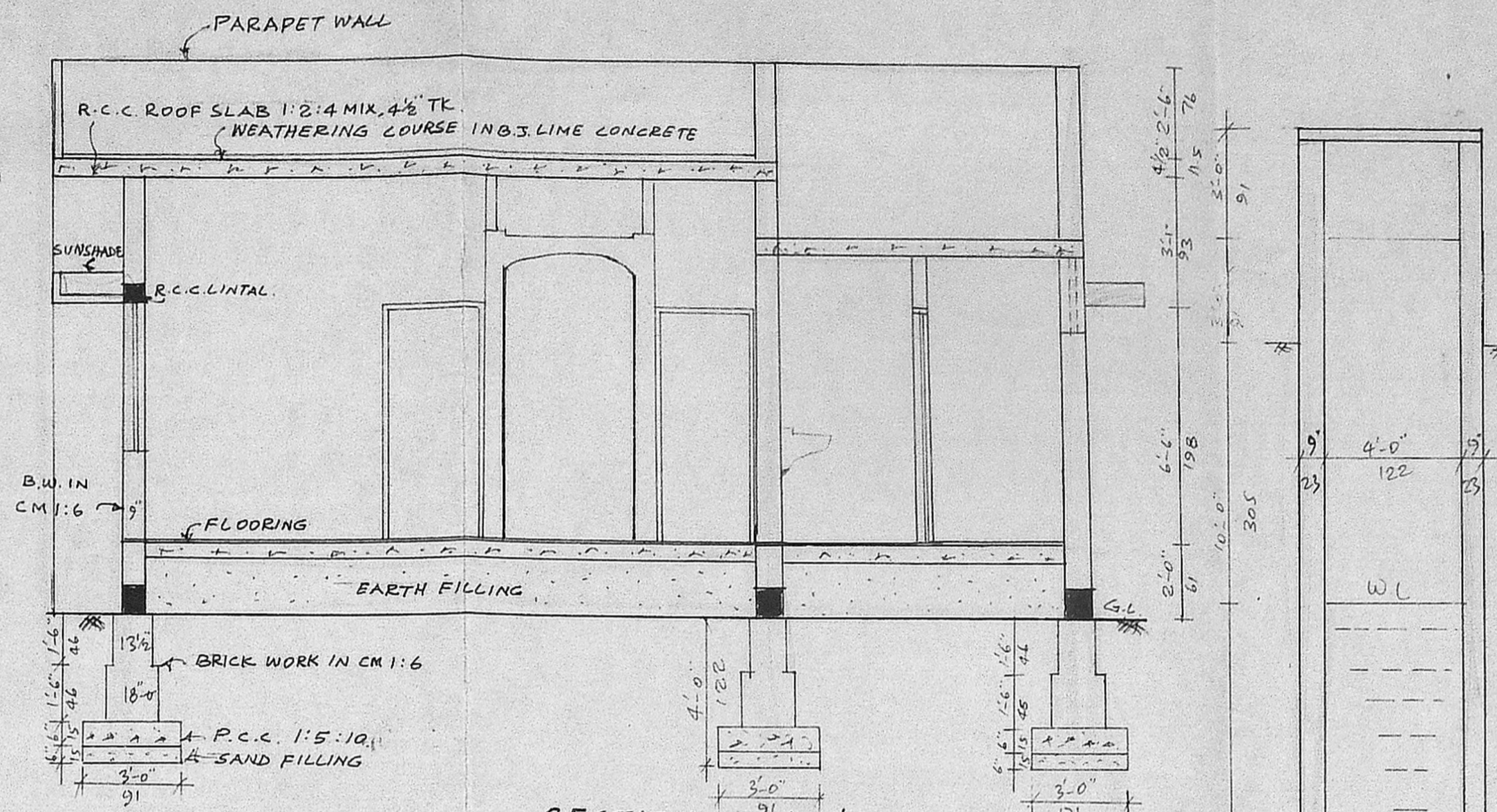

SECTION ON AA

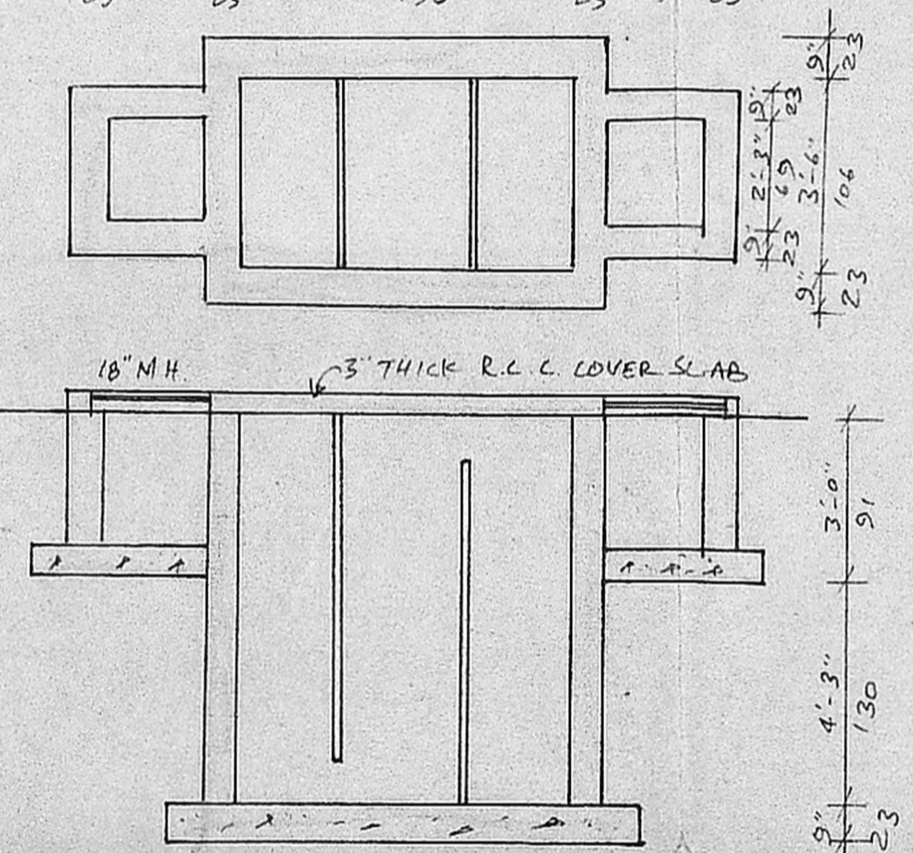

DETAILS OF SEPTIC TANK

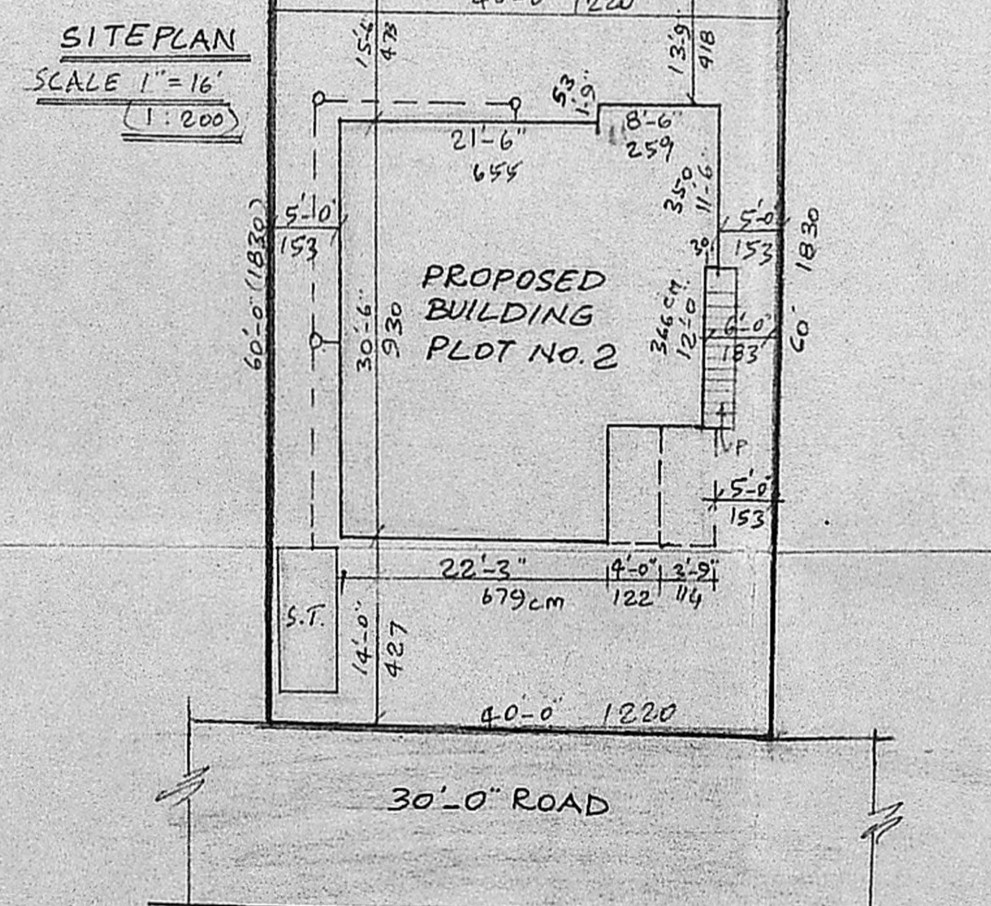

SITE PLAN  
SCALE 1" = 16'  
(1:200)

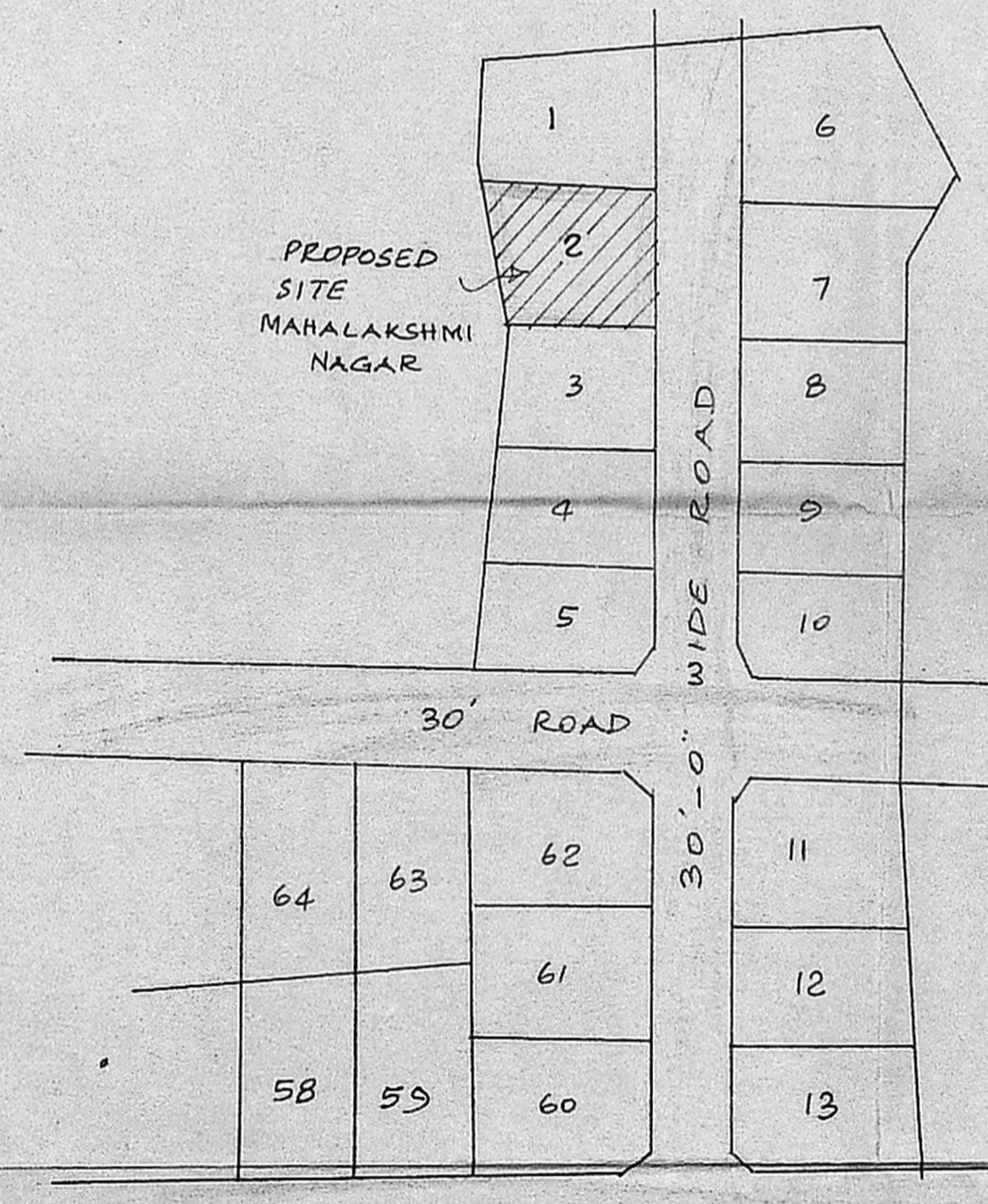

KEY PLAN  
NOT TO SCALE

SECTION OF WELL

DETAILS OF JOINERIES

D	DOOR PANNELLED DOUBLE SHUTTER	3'-3" x 6'-6"	100 x 198
D1	DOOR SINGLE LEAF FLUSH SHUTTER	3'-0" x 6'-1"	91 x 198
D2	DOOR SINGLE LEAF PANNELLED SHUTTER	2'-6" x 6'-0"	76 x 183
W	WINDOW GLAZED	6'-0" x 4'-0"	183 x 122
W1	WINDOW GLAZED	4'-0" x 6'-0"	122 x 183
W2	WINDOW GLAZED	3'-0" x 4'-0"	91 x 122
W3	WINDOW GLAZED	3'-0" x 2'-6"	91 x 76
V	VENTILATOR	2'-6" x 2'-0"	76 x 61
CB	CUB-BOARD		

PROPOSED WORK	
EXISTING ROAD	
SITE BOUNDARY	

PLOT AREA	: 2400 SFE. (OR) 222.96 M <sup>2</sup>
PLINTH AREA	: 971 SFE (OR) 90.20 M <sup>2</sup>
COVERAGE	: 40.45 %
F.S.I.	: 0.40

Saravally Srinivasan  
OWNER

**R.M.**  
R. Mohan Rao, D.C.E.  
LICENSED SURVEYOR  
Corporation of Madras  
REG No. 14  
AMBATTUR TOWN SHIP  
ALANDUR MUNICIPALITY  
Consulting Engineer & Contractors  
Office: 15, Madley Road  
T. NAGAR, MADRAS-600 008

LICENSED SURVEYOR